

MECHANICAL ENGINEERING DEPARTMENT – POWER WING

Head of the Department:- Divisional Mechanical Engineer/Power



Name: Mr. Avinash Kumar, IRSME

Designation: DME/Power/MLDT

Email: dme.power.mldt@gmail.com

Mechanical power wing deals with all issues pertaining to Crew, HSD Oil, Diesel loco utilization, Running rooms, Accidents Restoration, ART maintenance, In-Motion Weigh Bridge, Diesel fuel installation, Maintenance of DEMU DPC, Fire extinguisher at various locations over Malda division.

Organisation Chart of Mechanical Power Wing:

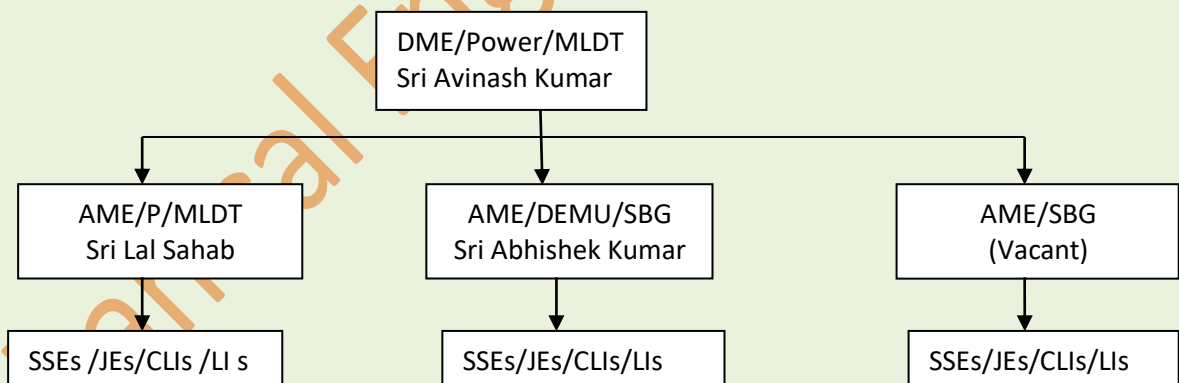

1. LOCO DEPOTS:-

Name of Depot	Activity
MALDA	Management of Running Staff, RCD & Weigh bridges
SAHIBGANJ	Management of Running Staff, FIO, BD Crane & Weigh bridges
BHAGALPUR	Management of Running staffs
JAMALPUR	Management of Running Staff & RCD

2. Crew Booking Lobby

- Malda
- Sahibganj
- Bhagalpur
- Jamalpur

3. Running Room Facilities:-

- Malda
- Sahibganj
- Bhagalpur
- Jamalpur
- Tildanga
- Tildanga inside NTPC
- Barharwa
- Kahalgaon
- Manigram

4. Diesel Fuelling Installation :-

- Malda
- Jamalpur
- Sahibganj(DEMU Shed)

5. Accident Relief Train Station:-

Name of Station	Class of ART	Class of ARME(Medical)	140 T BD crane
Malda	B class	Scale –I(SPARME)	-
Sahibganj	A Class	Scale -I	01
Jamalpur	B Class	Scale –I	-

6. In-Motion Weigh Bridges :-

- Malda
- Barharwa
- Sakarigali
- Sahibganj

7. Running Staff Strength :-1570

UNNING STAFF POSITION OF MALDA DIVISION AS ON 01.07.21

MLDT	M/EXP	PASS	GOODS	Drafted Supervisor	SHR	ALP	TOTAL
SANC	20	14	180	24	28	225	491
ON ROLL	11	15	99	1	11	230	367
VAC	09	+1	23	23	11	+5	124

SBG	M/EXP	PASS	GOODS	Drafted Supervisor	SHR	ALP	TOTAL
SANC	23	51	183	5	10	270	542

ON ROLL	18	32	108	3	9	296	466
VAC	5	19	75	2	1	+26	76

BGP	M/EXP	PASS	GOODS	Drafted Supervisor	SHR	ALP	TOTAL
SANC	10	20	67	5	10	102	214
ON ROLL	8	6	26	2	5	47	94
VAC	2	14	41	3	5	55	120

JMP	M/EXP	PASS	GOODS	Drafted Supervisor	SHR	ALP	TOTAL
SANC	8	45	60	5	27	119	264
ON ROLL	7	28	26	3	17	76	157
VAC	1	17	34	2	10	43	107

TOTAL	M/EXP	PASS	GOODS	Drafted Supervisor	SHR	ALP	TOTAL
SANC	61	130	490	39	75	716	1511
ON ROLL	44	81	259	9	42	649	1084
VAC	17	49	231	30	33	74	427

8. Contractual works in Power department of division:-

SL	DESCRIPTION OF WORKS	Name of Contractor	WORK STARTED	D O C	TOTAL CONTRACT VALUE (in Rs crore.)
01	Maintenance & Management of Running Room/MLDT and Crew Booking Lobby/MLDT.	M/s Impressions Service Pvt.LTD New Delhi-110015	16-11-2017	ExtnUPto13.02.21	5.10/-
02	Day to day Maintenance & Management activities of running rooms at TDLE & BHW	M/s Tirupati Trader, Bhagalpur, Bihar. Mob. No. 09973265525	16-11.17	Extn Up to13.02.21	0.84/-
03	Maintenance & management activities of running room/BGP.	M/s Tirupati Trader, Bhagalpur, Bihar. Mob. No. 09973265525	21.02.18	20.02.21	0.31/-
04	CAMC of 4 Nos. Electronic in-motion Weighbridges at MLDT, SLJ, BHW, and SBG.	Digital Weighing Systems (P) Ltd. Bilaspur 07752 252097	23.02.18	22.02.21	0.39/-
05	Day to day Maintenance & management activities of RR / CLG.	M/s Irshad Ali & Sons Engineering Works, Sahibganj	16.01.19	15.01.22	0.32/-
06	Day to day Maintenance & Management activities of RR / MGLE	Kamakhya Enterprise,Siliguri	02.03.20	02.03.23	0.55/-
07	AMC of SLI System of 140T.B.D.Crane/SBG	Hytech Micromesasure Pvt Ltd.N.DELHI	19.12.18	19.12.21	VALIDITY OF WARRANTY
08	Maintenance & Management of Running Room/SBG.	M/s Rana Sarker,NewJalpayguri.WB	20-09-17	Extn UP to18.03.21	0.80/-
09	Supply of Treated Sand as per RDSO Specification to locomotives goods shed/MLDT.	RPNA SARKAR,SILIGURI	23.01.2020	22.01.22	0.35
10	Maintenance & Management of Running Room/JMP	/s Tirupati Trader, Bhagalpur, Bihar. Mob. No. 09973265525	31.12.18	30.12.20	0.70/-
11	SPART-Eng/JMP	Cummins India Limited/Pune (Extension for 06 month)	16.02.17	15.08.20	0.49

12	SPART-Transmission Axle	SAN Engineering and Locomotives,Bangalore	3.11.17	Extn UP to21.03.21	0.47
----	-------------------------	---	---------	--------------------	------

1. ACHIEVEMENTS/GOOD WORK DONE:-

- ❖ Diesel Running staff 90% converted to Electric traction.
- ❖ This year 2020-21=156 running staff are promoted.
- ❖ No refresher safety course due of running staff
- ❖ 100% crew Sign ON & Sign OFF achived through CMS
- ❖ CCTV Provided in all Weigh Machine in Malda Division
- ❖ Roti Maker provided at Malda Division.
- ❖ Subsidised meal may be given shortly in running roomsTDLE



- ❖ Regular safety training of running staff at crew booking points:





FIO Section Malda Division:

S.No	Designation	Nos of staff
1	FIO(in charge)	1
2	MCM	3
3	Tech-I,II & III	1
4	Helper	3

	Total	08
--	-------	----

Mechanical Engg (Power) Wing