S&T Zonal Head Quarters Organization
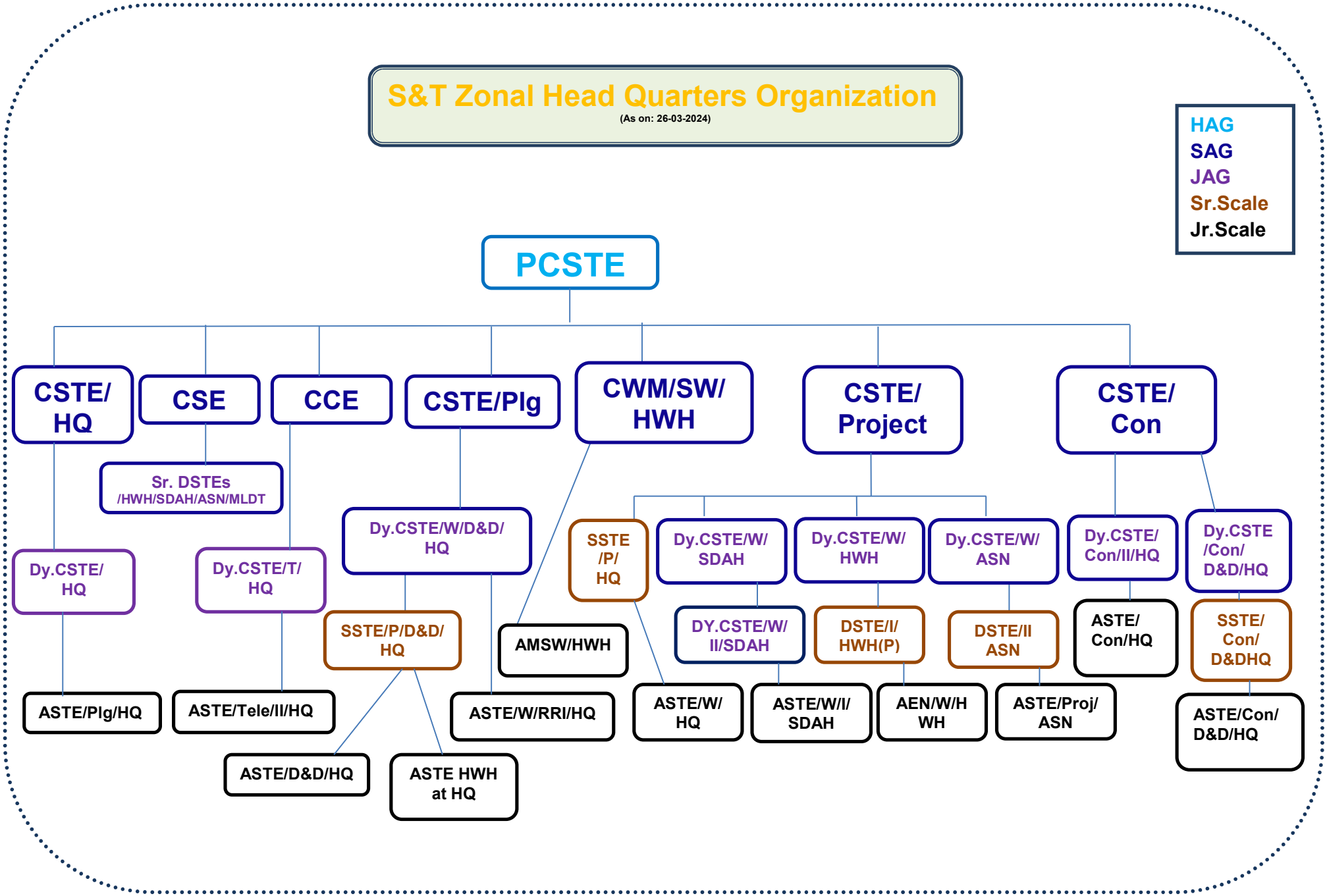
(As on: 26-03-2024)